Carmichaels Borough

Greensboro Borough

Hydrologic Resources

- Watershed Boundary
- High Quality Watershed
- NWI Wetland
- 100-year Floodplain
- High Quality Warm Water Fishery
- Trout Stocked Fishery
- Cold Water Fishery

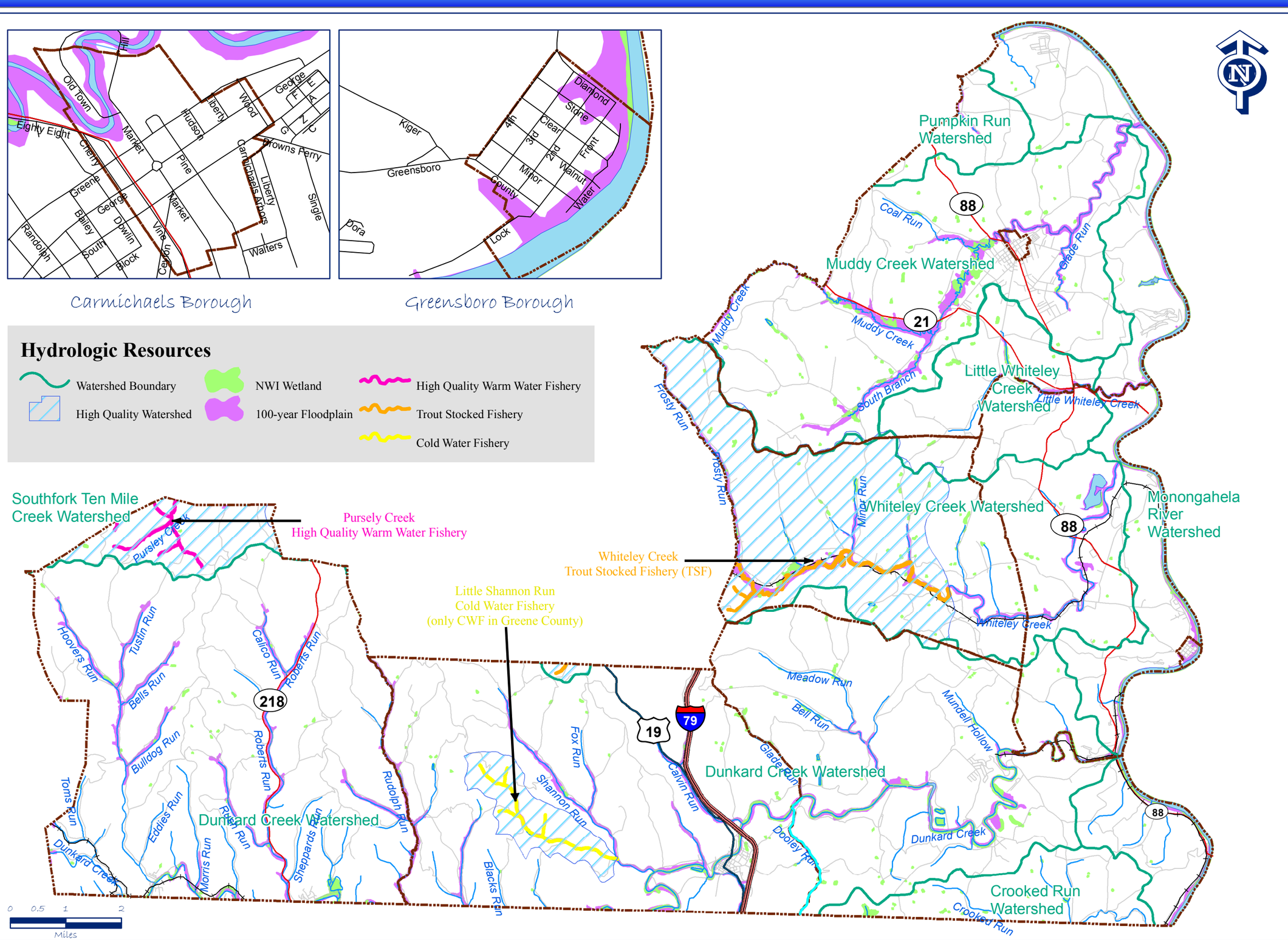

Legend

- Municipal Boundary
- Body of Water
- Interstate
- US Route
- State Route
- Local Road
- Active Rail Line
- Stream

Source: Data is taken from the Greene County Tax Assessment Office, the Southwestern Pennsylvania Commission (SPC), and PennDOT road files.

Final Draft
November 3, 2008

Southeastern Greene Cooperative Communities Comprehensive Plan

Map 5-2: Hydrologic Resources