Carmichaels Borough

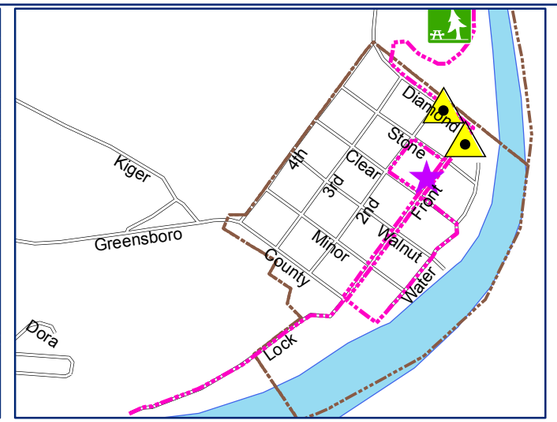

Greensboro Borough

Community Resources-Priority Projects

Community Facilities

- Improve Municipal Building
- Gateway Opportunity
- Improve Recreation Facility
- Water Access Potential
- Extend Greene River Trail
- Construct Greensboro Trail
- Potential Rail Trail
- Potential Mason Dixon Trail
- Potential Water Trail / Greenway

Natural Resources

- AMD Site
- Illegal Dump Site

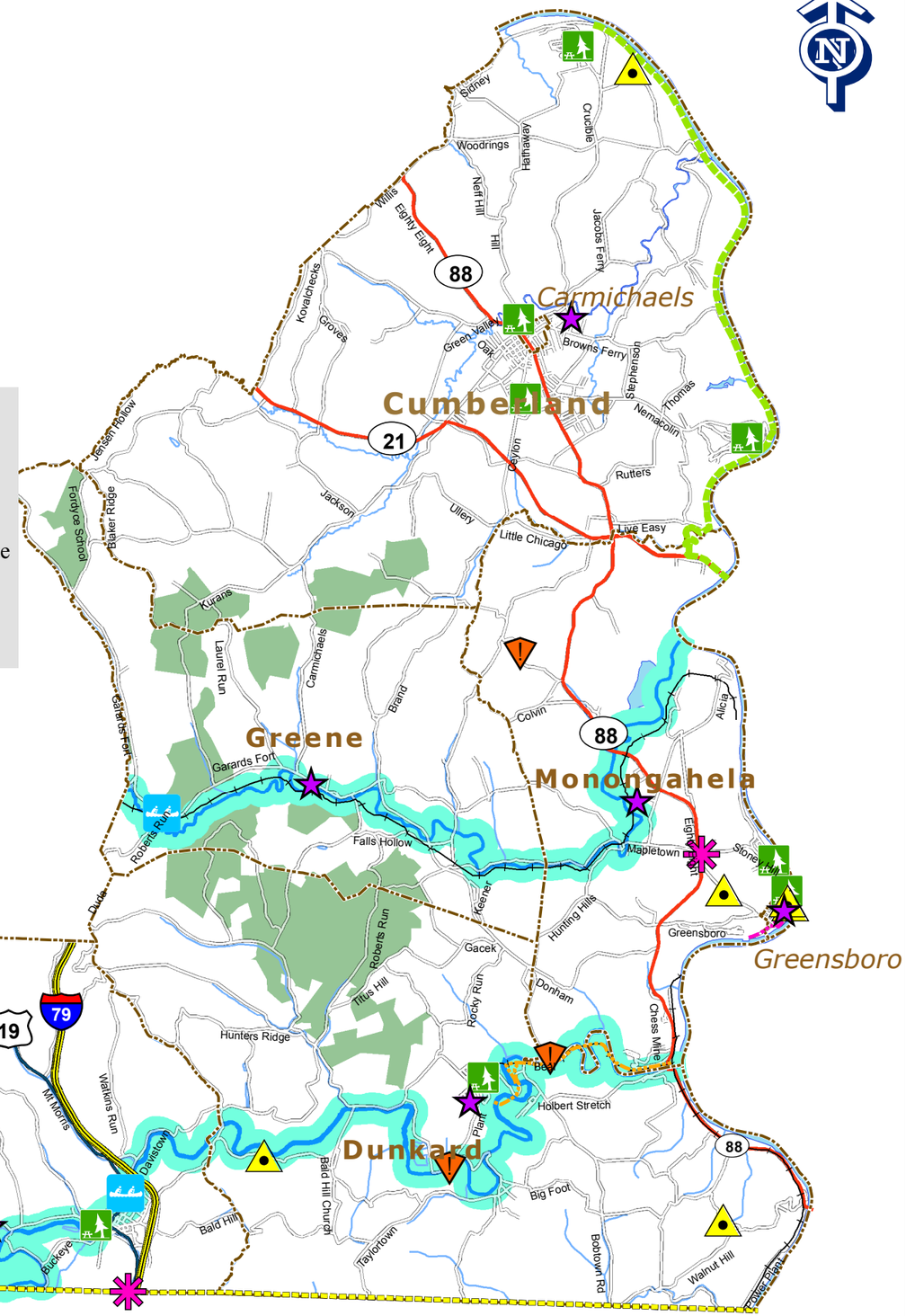

0 0.5 1 2
Miles

Southeastern Greene
Cooperative Communities
Comprehensive Plan

Map 1-4: Community Resources-
Priority Projects

Legend

- Municipal Boundary
- Body of Water
- Interstate
- US Route
- State Route
- Local Road
- Active Rail Line

Source: Data is taken from the Greene County Tax Assessment Office, the Southwestern Pennsylvania Commission (SPC), and PennDOT road files.

Final Draft
November 3, 2008