Greene County Commissioners
Pam Snyder, Chair
Dave Coder
Archie Trader

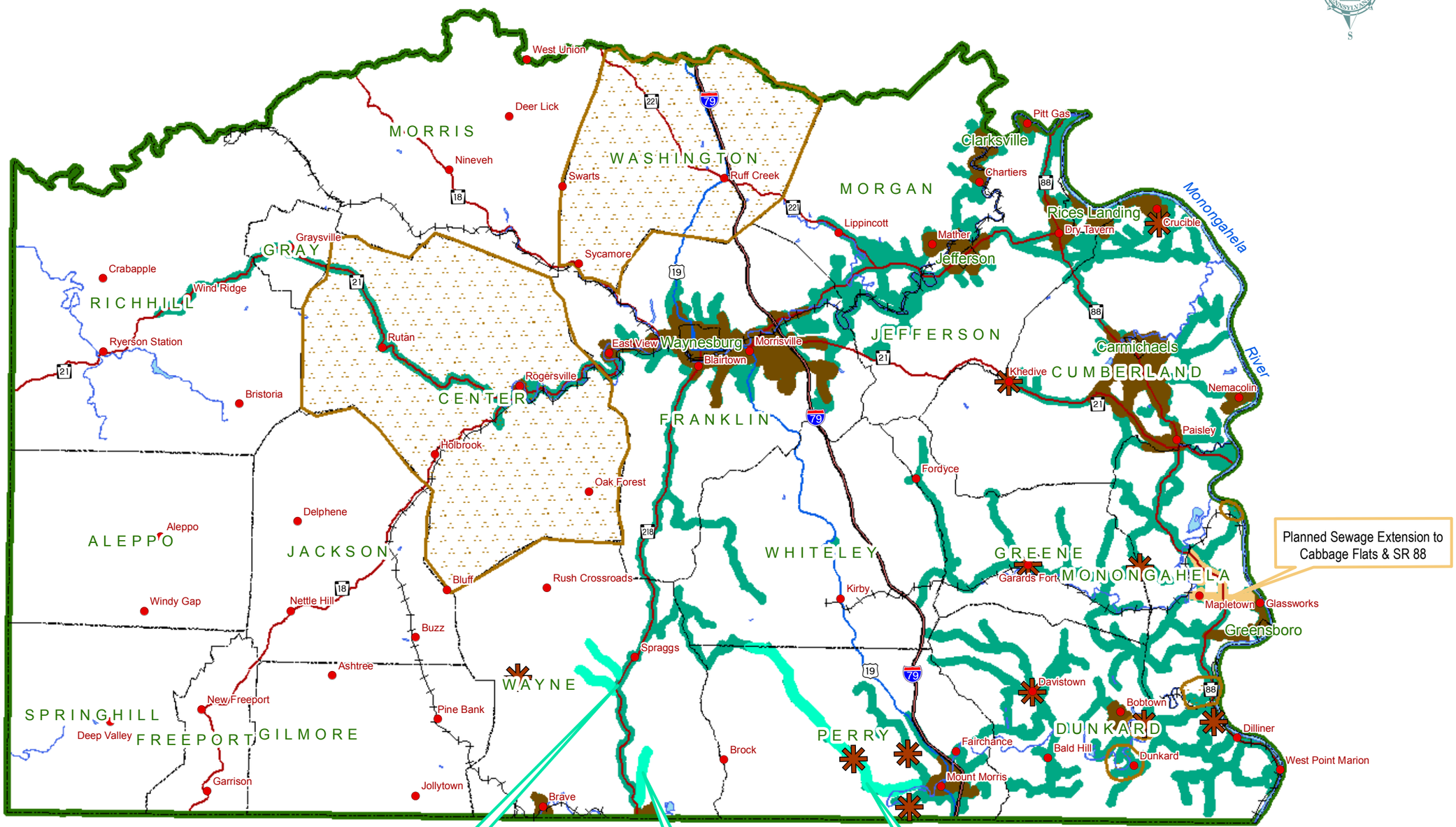

Legend

- Municipal Boundary
- Body of Water
- Town / Village
- Interstate
- US Route
- Major State Route
- Acitve Rail Line

Public Water

- Proposed Expansion
- Existing Public Water

Public Sewer

- Proposed Expansion
- Existing Public Sewer
- Act 537 Study Area
- Potential Communal System

ADOPTED:
August 14, 2008

0 2 4
Miles

Mackin

Map 3: Plan for Infrastructure

Source: Data is taken from the Greene County Tax Assessment Office, the Southwestern Pennsylvania Commission (SPC), and PennDOT road files.