Greene County Commissioners
Pam Snyder, Chair
Dave Coder
Archie Trader

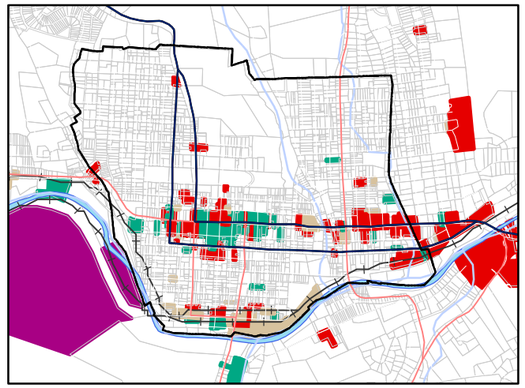

Waynesburg Borough

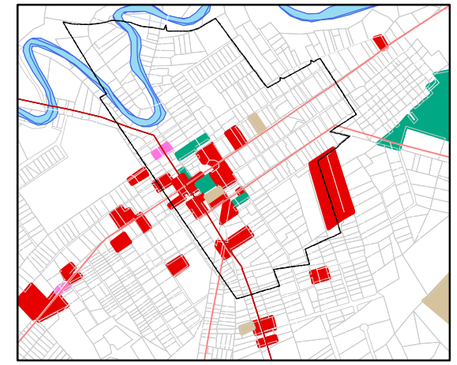

Carmichaels Borough & Cumberland Township

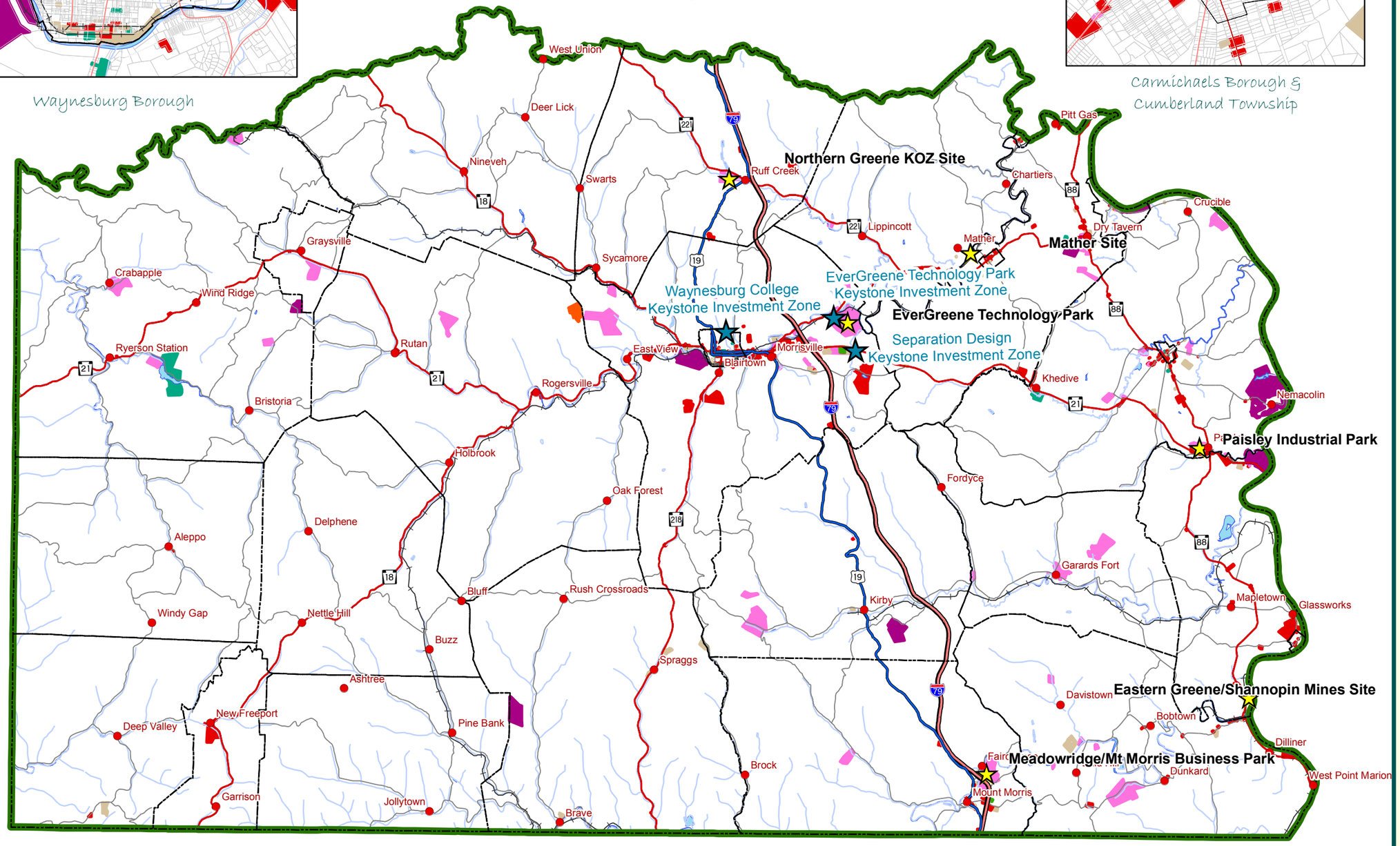

Legend

- Municipal Boundary
- Body of Water
- Town / Village
- KOZ Site
- KIZ Site
- US Route
- Interstate
- Major State Route
- Acitve Rail Line
- Major Stream

Land Use

- Commercial
- Residential/Commercial
- Light Industrial
- Heavy Industrial
- Warehouse
- Office Building
- Truck Terminal

ADOPTED:
August 14, 2008

0 2 4
Miles

Mackin

Figure 9-1: Commercial & Industrial

Source: Greene County Tax Assessment Office, 2006.